

ELEVATION

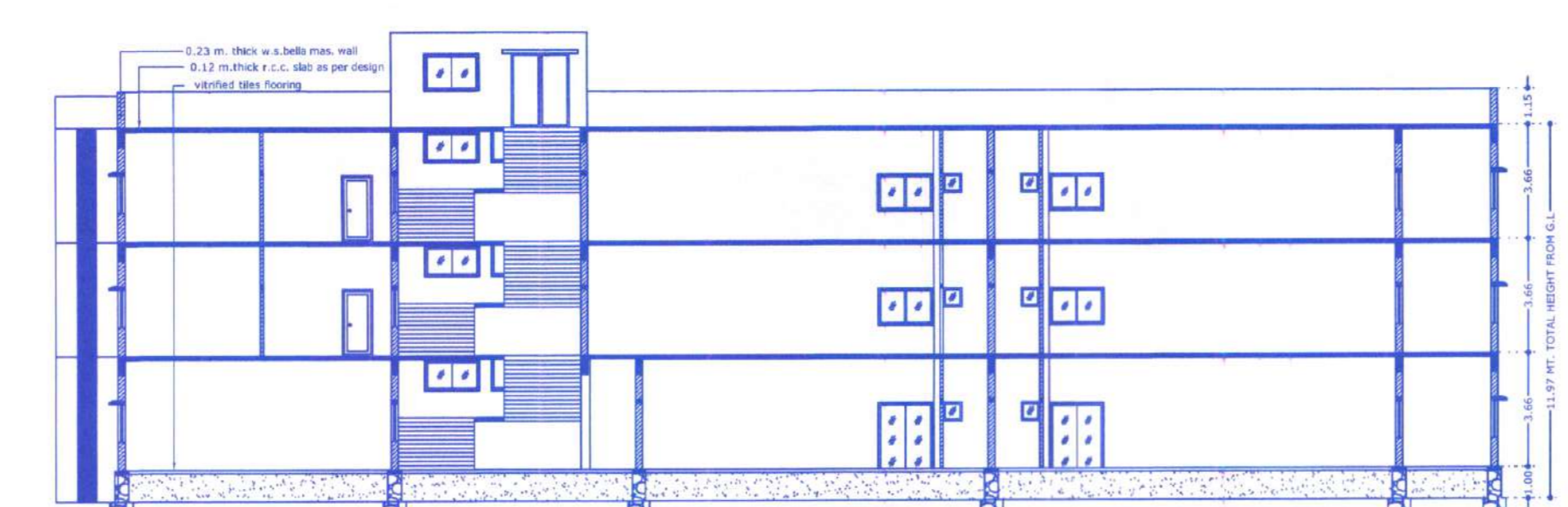

SECTION X-X
SECTION @ X-X'

ENGINEER :		TITLE :	PROPOSED PLAN FOR EDUCATION BLD. OF BRAHMACHARI SHRI BHAGVATINANDJI EDUCATION TRUST
AUTHORITY :		ON. R. S. NO. 20/P1, 20/P3, 20/P4, 20/P5, AT. NAVI CHAVAND, TA. VISHAVADAR, DIST - JUNAGADH	
		AREA TABLE :	
		TOTAL PLOT AREA	- 37029.00 (Sq. Mt.)
		BUILT UP AREA (G.F.)	- 3085.80 (Sq. Mt.)
		BUILT UP AREA (F.F.)	- 3088.90 (Sq. Mt.)
		BUILT UP AREA (S.F.)	- 3088.90 (Sq. Mt.)
		TOTAL BUILT UP AREA	- 9243.60 (Sq. Mt.)
		OPEN AREA	- 33963.20 (Sq. Mt.)
		SCHEDULE :	
		DOORS :	WINDOWS :
		D1 : 1.05 X 2.00	W1 : 1.20 X 1.20
		D2 : 0.90 X 2.00	W2 : 0.90 X 1.20
		D3 : 0.76 X 2.00	V : 0.60 X 0.60
		APPLICANT :	 Managing Trustee Brahachari Shree Bhagvatinandji Education Trust

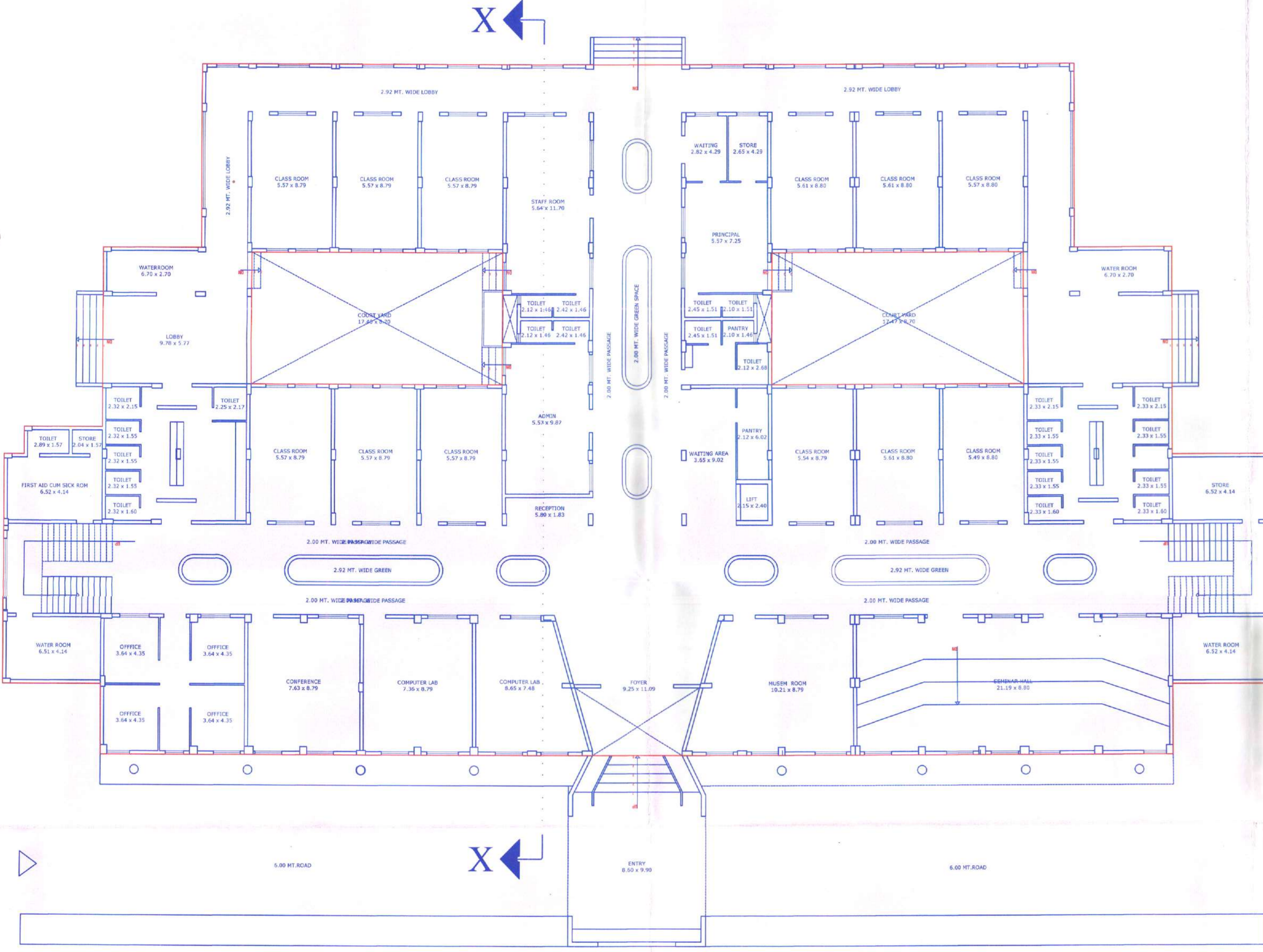

GROUND FLOOR PLAN (1:200)



FIRST FLOOR PLAN (1:200)



SECOND FLOOR PLAN (1:200)